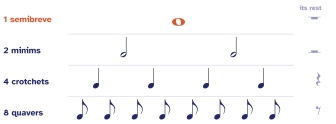TIME · NOTES AND RESTS · LEARN

Notes and rests



REMEMBER Each plain note lasts half as long as the one above it; every note has a rest of the same length.

1 Name, beats and rest

★☆☆

Write each note's name and beats (crotchet = 1 beat), then draw the rest of the same length. The first row is done.

NOTE	NAME	BEATS	REST
𝅝	**semibreve**	**4**	𝄻
𝅗𝅥	_____	☐	☐
𝅗𝅥	_____	☐	☐
♪	_____	☐	☐
𝅘𝅥𝅯	_____	☐	☐

2 Draw it

★★☆

Draw one note for each length (crotchet = 1 beat).

2 beats	½ beat	1 beat	4 beats
☐	☐	☐	☐

3 Why a whole note?

★☆☆

One pizza = one beat. The note that fills all four pizzas of a 4/4 bar is the **whole note**; shorter notes cut one pizza into pieces. Colour each share, write the other name and the beats.

		whole note	4 beats
𝅝 **semibreve**	● ● ● ●		
𝅗𝅥 **minim**	○ ○ ○ ○	_____	_____ beats
♩ **crotchet**	○ ○ ○ ○	_____	_____ beats
♪ **quaver**	⊖ ⊖ ⊖ ⊖	_____	_____ beats
𝅘𝅥𝅯 **semiquaver**	⊕ ⊕ ⊕ ⊕	_____	_____ beats

Date _____

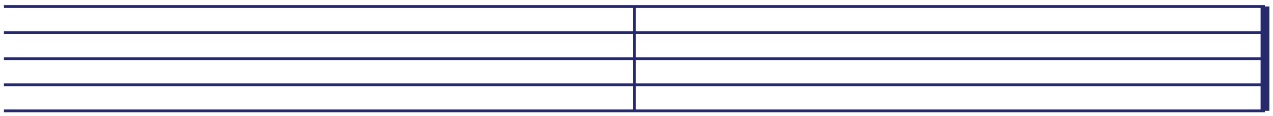
TIME · NOTES AND RESTS · USE

Notes and rests

REMEMBER Below the middle line, stems go up on the right; on or above it, down on the left.

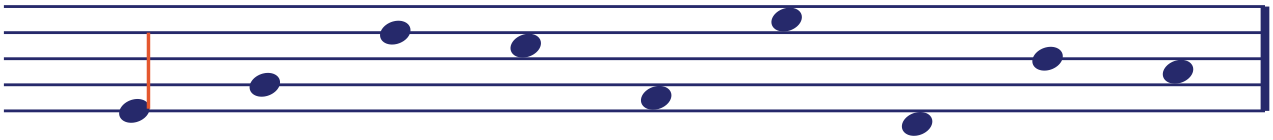
1 Rests on the staff ★☆☆

Draw a semibreve rest in the first bar (it hangs below the fourth line) and a minim rest in the second (it sits on the middle line).



2 Draw the stems ★★☆

Turn every head into a crotchet: add a stem going the right way. The first is done.



3 Finish with a rest ★★☆

Each bar is short. Complete it with one rest. The first is done.



rest **minim rest** rest _____ rest _____ rest _____

4 Rests are empty slices ★☆☆

A rest is silence that lasts as long as its note. Shade each rest's share of the pizzas with lines, then write its beats. The first is done.

semibreve rest		**4 beats**
minim rest		_____ beats
crotchet rest		_____ beats
quaver rest		_____ beats

Date _____